



Surveillance of ICU - acquired Infections

National Feedback Report

Infection Indicators

Year 2019

Sciensano
Scientific Direction of Public Health and Surveillance
National Surveillance of Hospital Infections (NSIH program)

14, Juliette Wytsmanstraat
1050 Brussels - Belgium
<http://www.wiv-isp.be>
<http://www.nsih.be>

Het project wordt financieel ondersteund door
KB van 22 juni 2017 betreffende de vaststelling en de vereffening van het budget van financiële middelen van de ziekenhuizen

Le projet est financièrement soutenu par
AR du 22 juin 2017 relatif à la fixation et à la liquidation du budget des moyens financiers des hopitaux

Further information on this report:
prof dr ir Karl Mertens
Tel +32 2 642 57 95
karl.mertens@sciensano.be

List of Tables

| | | |
|----|--|----|
| 1 | Participation | 2 |
| 2 | General Indicators | 2 |
| 3 | Pneumonia | 3 |
| 4 | Bloodstream Infections | 4 |
| 5 | Urinary Tract Infections | 5 |
| 6 | Catheter Related Infections | 6 |
| 7 | Case Definitions: Nosocomial Pneumonia | 7 |
| 8 | Case Definitions: Nosocomial Bloodstream Infections | 7 |
| 9 | Case Definitions: Nosocomial Urinary Tract Infections | 7 |
| 10 | Case Definitions: Nosocomial Catheter Related Infections | 8 |
| 11 | All reported micro-organisms (nosocomial infections) (a) | 8 |
| 12 | All reported micro-organisms (nosocomial infections) (b) | 9 |
| 13 | Anti Microbial Resistance Indicators I: Gram Positive Cocci | 10 |
| 14 | Anti Microbial Resistance Indicators II: Enterobacteriaceae (a) | 11 |
| 15 | Anti Microbial Resistance Indicators III: Enterobacteriaceae (b) | 12 |
| 16 | Anti Microbial Resistance Indicators IV: Nonfermentative Bacilli | 13 |
| 17 | Missing Infection variables | 14 |

List of Figures

| | | |
|----|--|----|
| 1 | Distribution: number of patients | 15 |
| 2 | Distribution: mean length of stay | 15 |
| 3 | Distribution: $P \geq D3$ (NP) / 1000 patientdays | 16 |
| 4 | Distribution: NPs, ID2, all / 1000 IDdays ; NPs, with intubation in 2 days before onset of NP, all episodes / 1000 intubation days | 16 |
| 5 | Distribution: NPs, ID2, 1st / 1000 IDdays bef 1st NP ; NPs, 1st episode only, with intubation in 2 days before onset of NP / 1000 intubation days | 17 |
| 6 | Distribution: $Bs \geq D3$ (NBs) / 1000 patientdays | 18 |
| 7 | Distribution: NBs, with catheter use in 2days preceding onset of infection, all / 1000 IDdays ; NBs, with catheter use in 2days preceding onset of infection, all episodes / 1000 catheterdays | 18 |
| 8 | Distribution: NBs, ori=cat/unk / 1000 patientdays ; primary NBs / 1000 patientdays | 19 |
| 9 | Distribution: NBs, (ori=cat/un,ID2) OR (ori=cat) / 1000 IDdays ; catheter associated NBs / 1000 catheterdays (CDC) | 19 |
| 10 | Distribution: NBs, ori=cat, 1st / 1000 IDdays bef 1st NB ; definite catheter associated NBs, 1st episodes only / 1000 catheterdays | 20 |
| 11 | Evolution: Number of patients | 21 |
| 12 | Evolution: Mean Length of stay | 21 |
| 13 | Evolution: $P \geq D3$ (NP) / 1000 patientdays | 22 |
| 14 | Evolution: NPs, ID2, all / 1000 IDdays ; NPs, with intubation in 2 days before onset of NP, all episodes / 1000 intubation days | 22 |
| 15 | Evolution: NPs, ID2, 1st / 1000 IDdays bef 1st NP ; NPs, with intubation in 2 days before onset of NP, 1st episode only / 1000 intubation days | 23 |
| 16 | Evolution: $Bs \geq D3$ (NBs) / 1000 patientdays | 24 |
| 17 | Evolution: NBs, ID2, all / 1000 IDdays ; NBs, with catheter use in 2days preceding onset of infection, all episodes / 1000 catheterdays | 24 |
| 18 | Evolution: NBs, ID2, 1st / 1000 IDdays bef 1st CAB; NBs, with catheter use in 2days preceding onset of infection, 1st episodes only / 1000 catheterdays | 25 |
| 19 | Evolution: NBs, ori=cat, 1st / 1000 IDdays bef 1st NB ; definite catheter associated NBs, 1st episodes only / 1000 catheterdays | 25 |
| 20 | Evolution: NBs, (ori=cat/un,ID2) OR (ori=cat) / 1000 IDdays ; catheter associated NBs / 1000 catheterdays (CDC) | 26 |
| 21 | Evolution: NBs, ori=cat/unk / 1000 patientdays ; primary NBs / 1000 patientdays | 26 |

Table 1: Participation

| | # |
|--|----|
| unit quarters | 15 |
| hospital quarters | 14 |
| unit years | 9 |
| hospital years | 7 |
| level 1 | 7 |
| level 2 basic | 8 |
| level 2a (risk factors / invasive devices) | 8 |
| level 2b (cvc utilization) | 4 |
| level 2c (antibiotic utilization) | 7 |

^a unit quarters = number of IC units that participated during a particular 3-month quarter; hospital quarters = number of hospitals that participated during a particular 3-month quarter; unit years = number of IC units that participated during at least one 3-month quarter ; hospital years = number of hospitals that participated during at least one 3-month quarter

^b level = number of IC units that participated during a particular 3-month quarter; level 1 = unit-based surveillance; level 2 = patient-based surveillance

Table 2: General Indicators

| | # | | | | | |
|---------------------|------|-----|-----|------|------|------|
| | agg | p10 | p25 | p50 | p75 | p90 |
| admissions, total | 1030 | 64 | 80 | 170 | 205 | 223 |
| patientdays, total | 8952 | 497 | 533 | 1324 | 1721 | 2566 |
| patientdays, mean | 8.7 | 5.9 | 6.7 | 7.8 | 10.1 | 12.5 |
| patientdays, median | 6 | 5 | 5 | 5 | 8 | 8 |

Table 3: Pneumonia

| | # ^a | | rate ^a | | | | | | |
|--|----------------|-------|-------------------|------|-------|-------|-------|---------------------------|--|
| | agg. | agg. | p10 | p25 | p50 | p75 | p90 | | |
| patients with P (all) | 47 | 4.56 | 1.25 | 2.94 | 4.39 | 4.93 | 7.35 | /100 admissions | |
| patients with P ≥ D3 ^b (NP ^b) | 46 | 4.47 | 1.25 | 2.94 | 3.90 | 4.93 | 7.35 | /100 admissions | |
| patients with NP, ID2 ^b | 32 | 3.11 | 0.00 | 1.95 | 3.13 | 3.92 | 4.48 | /100 admissions | |
| P (all) | 50 | 5.59 | 1.88 | 2.91 | 5.02 | 8.31 | 9.92 | /1000 patientdays | |
| P ≥ D3 (NP) | 49 | 5.47 | 1.88 | 2.91 | 5.02 | 8.31 | 9.92 | /1000 patientdays | |
| NP, 1st ^b | 46 | 5.14 | 1.88 | 2.91 | 5.02 | 8.31 | 8.76 | /1000 patientdays | |
| NP, ID2 | 29 | 11.92 | 0.00 | 4.49 | 16.40 | 20.69 | 26.39 | /1000 IDdays ^b | |
| NP, ID2, 1st | 14 | 11.00 | 4.97 | 4.97 | 19.05 | 22.04 | 22.04 | /1000 IDdays bef 1st NP | |

^a # = total; rate = # divided by indicated denominator; agg. = aggregated over all participating units; p10-90 = percentiles for distribution of participating units
^b P = pneumonia, NP(s) = Nosocomial P, ≥ D3 = occurring after D2 (nosocomial), IDdays = Invasive Device (intubation for P) exposure days, ID2 = Invasive Device (intubation for P) exposure in 2 days before onset of NP, 1st = only 1st infection per patient

Table 4: Bloodstream Infections

| | # ^a | | rate ^a | | | | | | |
|--|----------------|------|-------------------|------|------|-------|-------|---------------------------|--|
| | agg. | agg. | p10 | p25 | p50 | p75 | p90 | | |
| patients with B (all) | 25 | 2.43 | 0.00 | 0.00 | 2.35 | 2.69 | 5.39 | /100 admissions | |
| patients with B≥D3 ^b (NB ^b) | 24 | 2.33 | 0.00 | 0.00 | 2.35 | 2.69 | 4.90 | /100 admissions | |
| patients with NB, ID2 ^b | 22 | 2.14 | 0.00 | 0.00 | 2.35 | 2.69 | 4.90 | /100 admissions | |
| B (all) | 35 | 3.91 | 0.00 | 0.00 | 2.32 | 6.04 | 10.51 | /1000 patientdays | |
| B≥D3 (NBs) | 34 | 3.80 | 0.00 | 0.00 | 2.32 | 6.04 | 9.92 | /1000 patientdays | |
| NB, 1st ^b | 24 | 2.68 | 0.00 | 0.00 | 2.32 | 4.53 | 5.84 | /1000 patientdays | |
| NB, ID2 | 26 | 5.14 | 0.00 | 0.00 | 3.29 | 10.00 | 14.72 | /1000 IDdays ^b | |
| NB, ID2, 1st | 10 | 4.01 | 0.00 | 0.00 | 0.00 | 13.87 | 13.87 | /1000 IDdays bef 1st NB | |
| NB, ori=cat/unk ^{b,c} | 15 | 1.68 | 0.00 | 0.00 | 1.74 | 3.75 | 4.09 | /1000 patientdays | |
| NB, (ori=cat/unk, ID2)/(ori=cat) ^d | 12 | 2.37 | 0.00 | 0.00 | 1.23 | 6.44 | 10.00 | /1000 IDdays | |
| NB, ori=cat ^e | 9 | 1.78 | 0.00 | 0.00 | 0.00 | 4.60 | 10.00 | /1000 IDdays | |
| NB, ori=unk | 6 | 0.67 | 0.00 | 0.00 | 0.00 | 1.17 | 2.27 | /1000 patientdays | |
| NB, ori=cat or unk, 1st | 12 | 1.34 | 0.00 | 0.00 | 1.51 | 2.92 | 3.75 | /1000 patientdays | |
| NB, (ori=cat or unk, ID2)/(ori=cat), 1st | 5 | 2.01 | 0.00 | 0.00 | 0.00 | 6.93 | 6.93 | /1000 IDdays bef 1st NB | |
| NB, ori=cat, 1st | 4 | 1.61 | 0.00 | 0.00 | 0.00 | 5.55 | 5.55 | /1000 IDdays bef 1st NB | |
| NB, ori=unk, 1st | 5 | 0.56 | 0.00 | 0.00 | 0.00 | 1.17 | 1.51 | /1000 patientdays | |
| NBs, ID2, ≥1HC path or ≥2HCs with sc ^b | 12 | 4.82 | 0.00 | 0.00 | 0.00 | 16.64 | 16.64 | /1000 IDdays bef 1st NB | |
| NBs, ID2, ≥1HC path or ≥2HCs with sc, ori=cat | 1 | 0.40 | 0.00 | 0.00 | 0.00 | 1.39 | 1.39 | /1000 IDdays bef 1st NB | |
| NBs, ID2, ≥1HC path or ≥2HCs with sc, ori=cat, 1st | 1 | 0.40 | 0.00 | 0.00 | 0.00 | 1.39 | 1.39 | /1000 IDdays bef 1st NB | |

^a #=total; rate=# divided by indicated denominator; agg.=aggregated over all participating units; p10-90=percentiles for distribution of participating units

^b B=Bloodstream Infection episodes; NB(s)=Nosocomial B; ≥D3=occurring after D2 (nosocomial); IDdays=Invasive Device (central vascular catheter for B) days; ID2=Invasive Device (central vascular catheter for B) in 2 days before onset of B; 1st=only 1st infection per patient; ori=cat/unk=NB origin is either catheter or unknown; ori=cat=NB origin is catheter; ≥1HC path=at least one hemoculture from a pathogen; ≥2HCs with sc=at least 2 hemocultures from a skincontaminant

^c Primary BSI

^d Catheter Associated Primary BSI

^e Definite Catheter Associated Primary BSI

Table 5: Urinary Tract Infections

| | # ^a | | rate ^a | | | | | | |
|---|----------------|------|-------------------|------|------|------|------|-----------------------------|--|
| | agg. | agg. | p10 | p25 | p50 | p75 | p90 | | |
| patients with U (all) | 8 | 1.64 | 0.00 | 0.00 | 0.00 | 3.90 | 3.90 | /100 admissions | |
| patients with U \geq D3 (NU) ^b | 7 | 1.43 | 0.00 | 0.00 | 0.00 | 3.41 | 3.41 | /100 admissions | |
| patients with NU, ID2 ^b | 1 | 0.20 | 0.00 | 0.00 | 0.00 | 0.49 | 0.49 | /100 admissions | |
| U (all) | 9 | 1.87 | 0.00 | 0.00 | 0.00 | 3.51 | 3.51 | /1000 patientdays | |
| U \geq D3 (NU) | 8 | 1.66 | 0.00 | 0.00 | 0.00 | 3.12 | 3.12 | /1000 patientdays | |
| NU, 1st ^b | 7 | 1.45 | 0.00 | 0.00 | 0.00 | 2.73 | 2.73 | /1000 patientdays | |
| NU, ID2 | 1 | 0.29 | 0.00 | 0.00 | 0.23 | 0.46 | 0.46 | /1000 ID days before 1st NU | |
| NU, ID2, 1st | 1 | 0.34 | 0.00 | 0.00 | 0.27 | 0.54 | 0.54 | /1000 ID days before 1st NU | |

^a #=total; rate=# divided by indicated denominator; agg.=aggregated over all participating units; p10-90=percentiles for distribution of participating units

^b U=Urinary Tract Infection; NU=Nosocomial U; \geq D3=occurring after D2 (nosocomial); IDdays=Invasive Device (urinary catheter for U) days; ID2=Invasive Device (urinary catheter for U) in 2 days before onset of U; 1st=only 1st infection per patient

Table 6: Catheter Related Infections

| | # ^a | | rate ^a | | | | | | |
|---|----------------|------|-------------------|------|------|------|------|-------------------|--|
| | agg. | agg. | p10 | p25 | p50 | p75 | p90 | | |
| patients with CRI (all) | 6 | 1.32 | 0.00 | 0.00 | 1.76 | 2.50 | 2.50 | /100 admissions | |
| patients with CRI \geq D3 (NCRI) ^b | 6 | 1.32 | 0.00 | 0.00 | 1.76 | 2.50 | 2.50 | /100 admissions | |
| CRI (all) | 6 | 1.24 | 0.00 | 0.00 | 1.74 | 3.75 | 3.75 | /1000 patientdays | |
| CRI \geq D3 (NCRI) | 6 | 1.24 | 0.00 | 0.00 | 1.74 | 3.75 | 3.75 | /1000 patientdays | |
| NCRI, 1st ^b | 6 | 1.24 | 0.00 | 0.00 | 1.74 | 3.75 | 3.75 | /1000 patientdays | |

^a # =total; rate=# divided by indicated denominator; agg.=aggregated over all participating units; p10-90=percentiles for distribution of participating units

^b U=Catheter Related Infection; NCRI=Nosocomial CRI; \geq D3=occurring after D2 (nosocomial); 1st=only 1st infection per patient

Table 7: Case Definitions: Nosocomial Pneumonia

| | # ^a | | % ^a | | | | |
|-----|----------------|------|----------------|------|------|-------|-------|
| | agg. | agg. | p10 | p25 | p50 | p75 | p90 |
| PN1 | 8 | 16.3 | 0.0 | 0.0 | 0.0 | 11.8 | 66.7 |
| PN2 | 10 | 20.4 | 0.0 | 0.0 | 0.0 | 52.9 | 100.0 |
| PN3 | 0 | 0.0 | 0.0 | 0.0 | 0.0 | 0.0 | 0.0 |
| PN4 | 29 | 59.2 | 0.0 | 33.3 | 81.8 | 100.0 | 100.0 |
| PN5 | 2 | 4.1 | 0.0 | 0.0 | 0.0 | 0.0 | 18.2 |

^a#=crude number; %=percentage; agg.=aggregated, treating national sample as one unit; p10-90=percentiles for national distribution

^bPN=clinical definition for Nosocomial Pneumonia; PN1=PN and positive quantitative culture from minimally contaminated lower respiratory tract specimen; PN2=PN and positive quantitative culture from possibly contaminated lower respiratory tract specimen; PN3=PN and alternative microbiology methods; PN4=PN and positive sputum culture or non-quantitative LRT specimen culture; PN5=PN with no positive microbiology

Table 8: Case Definitions: Nosocomial Bloodstream Infections

| | # ^a | | % ^a | | | | |
|-------|----------------|------|----------------|-----|------|------|-------|
| | agg. | agg. | p10 | p25 | p50 | p75 | p90 |
| BSI-A | 23 | 67.6 | 0.0 | 0.0 | 50.0 | 76.5 | 100.0 |
| BSI-B | 3 | 8.8 | 0.0 | 0.0 | 0.0 | 0.0 | 17.6 |

^a#=crude number; %=percentage; agg.=aggregated, treating national sample as one unit; p10-90=percentiles for national distribution

^bBSI-A=positive blood culture for a recognised pathogen or clinical signs with 2 positive blood cultures for a common skin contaminant; BSI-B=clinical signs and positive blood culture with a skin contaminant or positive blood antigen test

Table 9: Case Definitions: Nosocomial Urinary Tract Infections

| | # ^a | | % ^a | | | | |
|-------|----------------|------------|----------------|-------|-------|-------|-------|
| | aggregated | aggregated | p10 | p25 | p50 | p75 | p90 |
| UTI-A | 8 | 100.0 | 100.0 | 100.0 | 100.0 | 100.0 | 100.0 |
| UTI-B | 0 | 0.0 | 0.0 | 0.0 | 0.0 | 0.0 | 0.0 |
| UTI-C | 0 | 0.0 | 0.0 | 0.0 | 0.0 | 0.0 | 0.0 |

^a#=crude number; %=percentage; agg.=aggregated, treating national sample as one unit; p10-90=percentiles for national distribution

^bUTI-A=microbiologically confirmed symptomatic UTI; UTI-B=not microbiologically confirmed symptomatic UTI; UTI-C=asymptomatic bacteriuria

Table 10: Case Definitions: Nosocomial Catheter Related Infections

| | # ^a | | % ^a | | | | |
|------|----------------|------------|----------------|------|------|-------|-------|
| | aggregated | aggregated | p10 | p25 | p50 | p75 | p90 |
| CRI1 | 1 | 16.7 | 0.0 | 0.0 | 16.7 | 33.3 | 33.3 |
| CRI2 | 0 | 0.0 | 0.0 | 0.0 | 0.0 | 0.0 | 0.0 |
| CRI3 | 5 | 83.3 | 66.7 | 66.7 | 83.3 | 100.0 | 100.0 |

^a #=#crude number; %=percentage; agg.=aggregated, treating national sample as one unit; p10-90=percentiles for national distribution

^b CRI1=local CVC-related infection; CRI2=general CVC-related infection; CRI3=CVC-related BSI

Table 11: All reported micro-organisms (nosocomial infections) (a)

| microorganism - family | code | NP ^a | | NB ^a | | NU ^a | | tot ^a | |
|---|--------|-----------------|----------------|-----------------|------|-----------------|------|------------------|------|
| | | # ^b | % ^b | # | % | # | % | # | % |
| Gram-positive cocci | | 5 | 12.2 | 15 | 51.7 | 5 | 71.4 | 30 | 36.1 |
| <i>Enterococcus faecalis</i> | ENCFAE | 0 | 0.0 | 4 | 13.8 | 0 | 0.0 | 4 | 4.8 |
| <i>Enterococcus faecium</i> | ENCFAI | 0 | 0.0 | 2 | 6.9 | 2 | 28.6 | 4 | 4.8 |
| <i>Enterococcus sp., not specified</i> | ENCNSP | 0 | 0.0 | 0 | 0.0 | 3 | 42.9 | 3 | 3.6 |
| <i>Other coagulase-negative staphylococci (cns)</i> | STAOTH | 0 | 0.0 | 1 | 3.4 | 0 | 0.0 | 1 | 1.2 |
| <i>Other gram positive cocci</i> | GPCOTH | 0 | 0.0 | 2 | 6.9 | 0 | 0.0 | 2 | 2.4 |
| <i>Staphylococcus aureus</i> | STAAUR | 5 | 12.2 | 3 | 10.3 | 0 | 0.0 | 9 | 10.8 |
| <i>Staphylococcus epidermidis</i> | STAEPH | 0 | 0.0 | 3 | 10.3 | 0 | 0.0 | 5 | 6.0 |
| <i>Staphylococcus haemolyticus</i> | STAHAE | 0 | 0.0 | 0 | 0.0 | 0 | 0.0 | 2 | 2.4 |
| Gram negative cocci | | 1 | 2.4 | 0 | 0.0 | 0 | 0.0 | 1 | 1.2 |
| <i>Moraxella catharralis</i> | MORCAT | 1 | 2.4 | 0 | 0.0 | 0 | 0.0 | 1 | 1.2 |
| Gram-negative bacilli, enterobacteriaceae | | 27 | 65.9 | 9 | 31.0 | 2 | 28.6 | 39 | 47.0 |
| <i>Citrobacter koseri (ex. diversus)</i> | CITDIV | 1 | 2.4 | 0 | 0.0 | 0 | 0.0 | 1 | 1.2 |
| <i>Citrobacter sp., not specified</i> | CITNSP | 3 | 7.3 | 0 | 0.0 | 0 | 0.0 | 3 | 3.6 |
| <i>Enterobacter aerogenes</i> | ENBAER | 1 | 2.4 | 0 | 0.0 | 0 | 0.0 | 1 | 1.2 |
| <i>Enterobacter cloacae</i> | ENBCLO | 0 | 0.0 | 1 | 3.4 | 0 | 0.0 | 1 | 1.2 |
| <i>Escherichia coli</i> | ESCCOL | 8 | 19.5 | 6 | 20.7 | 1 | 14.3 | 15 | 18.1 |
| <i>Klebsiella pneumoniae</i> | KLEPNE | 6 | 14.6 | 1 | 3.4 | 0 | 0.0 | 8 | 9.6 |
| <i>Morganella species</i> | MOGSPP | 2 | 4.9 | 0 | 0.0 | 0 | 0.0 | 2 | 2.4 |
| <i>Proteus mirabilis</i> | PRTMIR | 2 | 4.9 | 0 | 0.0 | 1 | 14.3 | 3 | 3.6 |
| <i>Serratia marcescens</i> | SERMAR | 4 | 9.8 | 1 | 3.4 | 0 | 0.0 | 5 | 6.0 |

^a NP=Nosocomial Pneumonia, NB=Nosocomial Bloodstream Infection, NU=Nosocomial Urinary Tract Infection, tot=all Nosocomial Infections

^b #=#number of micro-organisms, %=percentage of total micro-organisms

Table 12: All reported micro-organisms (nosocomial infections) (b)

| microorganism - family | code | NP ^a | | NB ^a | | NU ^a | | tot ^a | |
|---|--------|-----------------|----------------|-----------------|------|-----------------|-----|------------------|------|
| | | # ^b | % ^b | # | % | # | % | # | % |
| Gram-negative bacilli, other | | 8 | 19.5 | 3 | 10.3 | 0 | 0.0 | 11 | 13.3 |
| <i>Acinetobacter sp., not specified</i> | ACINSP | 1 | 2.4 | 0 | 0.0 | 0 | 0.0 | 1 | 1.2 |
| <i>Haemophilus influenzae</i> | HAEINF | 2 | 4.9 | 0 | 0.0 | 0 | 0.0 | 2 | 2.4 |
| <i>Pseudomonas aeruginosa</i> | PSEAER | 3 | 7.3 | 3 | 10.3 | 0 | 0.0 | 6 | 7.2 |
| <i>Stenotrophomonas maltophilia</i> | STEMAL | 2 | 4.9 | 0 | 0.0 | 0 | 0.0 | 2 | 2.4 |
| Anaerobes | | 0 | 0.0 | 1 | 3.4 | 0 | 0.0 | 1 | 1.2 |
| <i>Bacteroides species, not specified</i> | BATNSP | 0 | 0.0 | 1 | 3.4 | 0 | 0.0 | 1 | 1.2 |
| Parasites | | 0 | 0.0 | 1 | 3.4 | 0 | 0.0 | 1 | 1.2 |
| <i>Candida albicans</i> | CANALB | 0 | 0.0 | 1 | 3.4 | 0 | 0.0 | 1 | 1.2 |

^a NP=Nosocomial Pneumonia, NB=Nosocomial Bloodstream Infection, NU=Nosocomial Urinary Tract Infection, tot=all Nosocomial Infections

^b #=number of micro-organisms, %=percentage of total micro-organisms

Table 13: Anti Microbial Resistance Indicators I: Gram Positive Cocci

| | SIR ^a | | | | | | | | | | IR ^a | | | |
|---|------------------|----------------|-----|------|-------|-------|-------|----------------|----------------|-------|-----------------|-------|-------|-------|
| | # ^a | % ^a | p10 | p25 | p50 | p75 | p90 | # ^a | % ^a | p10 | p25 | p50 | p75 | p90 |
| <i>Staphylococcus aureus</i> | 9 | | | | | | | | | | | | | |
| cultures | | | | | | | | | | | | | | |
| Fluoroquinolones: Ciprofloxacin/ofloxacine | 2 | 22.2 | 0.0 | 0.0 | 25.0 | 75.0 | 100.0 | 1 | 50.0 | 0.0 | 0.0 | 50.0 | 100.0 | 100.0 |
| Macrolides/sim.: Clindamycin (lincosamides) | 1 | 11.1 | 0.0 | 0.0 | 0.0 | 50.0 | 100.0 | 1 | 100.0 | 100.0 | 100.0 | 100.0 | 100.0 | 100.0 |
| Macrolides/sim.: Erythromycin (macrolides) | 1 | 11.1 | 0.0 | 0.0 | 0.0 | 50.0 | 100.0 | 1 | 100.0 | 100.0 | 100.0 | 100.0 | 100.0 | 100.0 |
| Other antibiotics: Fosfomicin | 0 | 0.0 | 0.0 | 0.0 | 0.0 | 0.0 | 0.0 | | | | | | | |
| Other antibiotics: Fusidic acid | 0 | 0.0 | 0.0 | 0.0 | 0.0 | 0.0 | 0.0 | | | | | | | |
| Aminoglycosides: Gentamicin | 1 | 11.1 | 0.0 | 0.0 | 0.0 | 50.0 | 100.0 | 0 | 0.0 | 0.0 | 0.0 | 0.0 | 0.0 | 0.0 |
| Glycopeptides: Vancomycin/teicoplanin (Glycopeptides) | 4 | 44.4 | 0.0 | 50.0 | 100.0 | 100.0 | 100.0 | 0 | 0.0 | 0.0 | 0.0 | 0.0 | 0.0 | 0.0 |
| Penicillins: Methicillin/Oxacillin (beta-lact.res.penic.) | 4 | 44.4 | 0.0 | 50.0 | 100.0 | 100.0 | 100.0 | 2 | 50.0 | 0.0 | 0.0 | 50.0 | 100.0 | 100.0 |
| Penicillins: Penicillin | 0 | 0.0 | 0.0 | 0.0 | 0.0 | 0.0 | 0.0 | | | | | | | |
| <i>Streptococcus pneumoniae</i> | | | | | | | | | | | | | | |
| no data available | | | | | | | | | | | | | | |
| <i>Enterococcus faecalis</i> | | | | | | | | | | | | | | |
| cultures | 4 | | | | | | | | | | | | | |
| Penicillins: Ampicillin | 3 | 75.0 | 0.0 | 0.0 | 50.0 | 100.0 | 100.0 | 0 | 0.0 | 0.0 | 0.0 | 0.0 | 0.0 | 0.0 |
| Penicillins: Amoxicillin/clavulanate | 2 | 50.0 | 0.0 | 0.0 | 33.3 | 66.7 | 66.7 | 0 | 0.0 | 0.0 | 0.0 | 0.0 | 0.0 | 0.0 |
| Aminoglycosides: Gentamicin | 1 | 25.0 | 0.0 | 0.0 | 16.7 | 33.3 | 33.3 | 0 | 0.0 | 0.0 | 0.0 | 0.0 | 0.0 | 0.0 |
| Glycopeptides: Vancomycin/teicoplanin (Glycopeptides) | 3 | 75.0 | 0.0 | 0.0 | 50.0 | 100.0 | 100.0 | 0 | 0.0 | 0.0 | 0.0 | 0.0 | 0.0 | 0.0 |

^a SIR=all Sensitive/Intermediate/Resistant antibiogram results. IR=all Intermediate/Resistant antibiogram results. #=#/100 cultures (SIR) or #/100 SIR results (IR),

Table 14: Anti Microbial Resistance Indicators II: Enterobacteriaceae (a)

| | SIR ^a | | | | | | | | | | IR ^a | | | | | | | | | | | |
|---|------------------|----------------|-------|-------|-------|-------|-------|----------------|----------------|-------|-----------------|-------|-------|-------|----------------|----------------|-----|-----|-----|-----|-----|--|
| | # ^a | % ^a | p10 | p25 | p50 | p75 | p90 | # ^a | % ^a | p10 | p25 | p50 | p75 | p90 | # ^a | % ^a | p10 | p25 | p50 | p75 | p90 | |
| <i>Escherichia coli</i> | | | | | | | | | | | | | | | | | | | | | | |
| cultures | 15 | | | | | | | | | | | | | | | | | | | | | |
| Penicillins: Amoxicillin/clavulanate | 10 | 66.7 | 0.0 | 83.3 | 100.0 | 100.0 | 100.0 | 7 | 70.0 | 0.0 | 0.0 | 80.0 | 100.0 | 100.0 | | | | | | | | |
| Cephalosporins: Cefotaxime/ceftriaxone (3rd gen cephalosp.) | 10 | 66.7 | 0.0 | 83.3 | 100.0 | 100.0 | 100.0 | 0 | 0.0 | 0.0 | 0.0 | 0.0 | 0.0 | 0.0 | | | | | | | | |
| Carbapenems: Meropenem/imipenem (carbapenems) | 10 | 66.7 | 0.0 | 83.3 | 100.0 | 100.0 | 100.0 | 0 | 0.0 | 0.0 | 0.0 | 0.0 | 0.0 | 0.0 | | | | | | | | |
| ESBL: Extended Spectrum Beta Lactamase | 2 | 13.3 | 0.0 | 0.0 | 0.0 | 16.7 | 100.0 | 0 | 0.0 | 0.0 | 0.0 | 0.0 | 0.0 | 0.0 | | | | | | | | |
| <i>Enterobacter aerogenes</i> | | | | | | | | | | | | | | | | | | | | | | |
| cultures | 1 | | | | | | | | | | | | | | | | | | | | | |
| Penicillins: Amoxicillin/clavulanate | 1 | 100.0 | 100.0 | 100.0 | 100.0 | 100.0 | 100.0 | 1 | 100.0 | 100.0 | 100.0 | 100.0 | 100.0 | 100.0 | | | | | | | | |
| Cephalosporins: Cefotaxime/ceftriaxone (3rd gen cephalosp.) | 1 | 100.0 | 100.0 | 100.0 | 100.0 | 100.0 | 100.0 | 1 | 100.0 | 100.0 | 100.0 | 100.0 | 100.0 | 100.0 | | | | | | | | |
| Carbapenems: Meropenem/imipenem (carbapenems) | 1 | 100.0 | 100.0 | 100.0 | 100.0 | 100.0 | 100.0 | 0 | 0.0 | 0.0 | 0.0 | 0.0 | 0.0 | 0.0 | | | | | | | | |
| ESBL: Extended Spectrum Beta Lactamase | 1 | 100.0 | 100.0 | 100.0 | 100.0 | 100.0 | 100.0 | 0 | 0.0 | 0.0 | 0.0 | 0.0 | 0.0 | 0.0 | | | | | | | | |
| <i>Enterobacter cloacae</i> | | | | | | | | | | | | | | | | | | | | | | |
| cultures | 1 | | | | | | | | | | | | | | | | | | | | | |
| Penicillins: Amoxicillin/clavulanate | 1 | 100.0 | 100.0 | 100.0 | 100.0 | 100.0 | 100.0 | 1 | 100.0 | 100.0 | 100.0 | 100.0 | 100.0 | 100.0 | | | | | | | | |
| Cephalosporins: Cefotaxime/ceftriaxone (3rd gen cephalosp.) | 1 | 100.0 | 100.0 | 100.0 | 100.0 | 100.0 | 100.0 | 0 | 0.0 | 0.0 | 0.0 | 0.0 | 0.0 | 0.0 | | | | | | | | |
| Carbapenems: Meropenem/imipenem (carbapenems) | 1 | 100.0 | 100.0 | 100.0 | 100.0 | 100.0 | 100.0 | 0 | 0.0 | 0.0 | 0.0 | 0.0 | 0.0 | 0.0 | | | | | | | | |
| ESBL: Extended Spectrum Beta Lactamase | 0 | 0.0 | 0.0 | 0.0 | 0.0 | 0.0 | 0.0 | 0 | 0.0 | 0.0 | 0.0 | 0.0 | 0.0 | 0.0 | | | | | | | | |

^a SIR=all Sensitive/Intermediate/Resistant antibiogram results, IR=all Intermediate/Resistant antibiogram results, #=aggregated total, %=#/100 cultures (SIR) or #/100 SIR results (IR),

Table 15: Anti Microbial Resistance Indicators III: Enterobacteriaceae (b)

| | SIR ^a | | | | | | | IR ^a | | | | | | |
|---|------------------|----------------|-------|-------|-------|-------|-------|-----------------|----------------|------|------|-------|-------|-------|
| | # ^a | % ^a | p10 | p25 | p50 | p75 | p90 | # ^a | % ^a | p10 | p25 | p50 | p75 | p90 |
| <i>Klebsiella pneumoniae</i> | 8 | | | | | | | | | | | | | |
| cultures | | | | | | | | | | | | | | |
| Penicillins: Amoxicillin/clavulanate | 7 | 87.5 | 50.0 | 75.0 | 100.0 | 100.0 | 100.0 | 6 | 85.7 | 50.0 | 75.0 | 100.0 | 100.0 | 100.0 |
| Cephalosporins: Cefotaxime/ceftriaxone (3rd gen cephalosp.) | 8 | 100.0 | 100.0 | 100.0 | 100.0 | 100.0 | 100.0 | 6 | 75.0 | 50.0 | 50.0 | 75.0 | 100.0 | 100.0 |
| Carbapenems: Meropenem/impipenem (carbapenems) | 8 | 100.0 | 100.0 | 100.0 | 100.0 | 100.0 | 100.0 | 0 | 0.0 | 0.0 | 0.0 | 0.0 | 0.0 | 0.0 |
| ESBL: Extended Spectrum Beta Lactamase | 3 | 37.5 | 0.0 | 0.0 | 25.0 | 75.0 | 100.0 | 1 | 33.3 | 0.0 | 0.0 | 25.0 | 50.0 | 50.0 |
| <i>Klebsiella oxytoca</i> | | | | | | | | | | | | | | |
| no data available | | | | | | | | | | | | | | |

^a SIR=all Sensitive/Intermediate/Resistant antibiogram results, IR=all Intermediate/Resistant antibiogram results, #=#/100 cultures (SIR) or #/100 SIR results (IR),

Table 16: Anti Microbial Resistance Indicators IV: Nonfermentative Bacilli

| | SIR ^a | | | | | | | | | | IR ^a | | | |
|--|------------------|----------------|-----|------|-------|-------|-------|----------------|----------------|-------|-----------------|-------|-------|-------|
| | # ^a | % ^a | p10 | p25 | p50 | p75 | p90 | # ^a | % ^a | p10 | p25 | p50 | p75 | p90 |
| <i>Pseudomonas aeruginosa</i> | | | | | | | | | | | | | | |
| cultures | 6 | | | | | | | | | | | | | |
| Carbapenems: Meropenem/imipenem (carbapenems) | 5 | 83.3 | 0.0 | 50.0 | 100.0 | 100.0 | 100.0 | 1 | 20.0 | 0.0 | 0.0 | 0.0 | 50.0 | 50.0 |
| Cephalosporins: Ceftazidim (anti-pseudom 3G ceph) | 3 | 50.0 | 0.0 | 0.0 | 25.0 | 75.0 | 100.0 | 1 | 33.3 | 0.0 | 0.0 | 50.0 | 100.0 | 100.0 |
| Polymyx.: Colistin (polymixins) | 0 | 0.0 | 0.0 | 0.0 | 0.0 | 0.0 | 0.0 | | | | | | | |
| Penicillins: Piperacillin/ticarcillin (anti-pseudom. penic.) | 1 | 16.7 | 0.0 | 0.0 | 0.0 | 25.0 | 50.0 | 0 | 0.0 | 0.0 | 0.0 | 0.0 | 0.0 | 0.0 |
| Penicillins: Piperacillin/ticarcillin + enzyme inhibitor | 2 | 33.3 | 0.0 | 0.0 | 25.0 | 75.0 | 100.0 | 2 | 100.0 | 100.0 | 100.0 | 100.0 | 100.0 | 100.0 |
| <i>Acinetobacter baumannii</i> | | | | | | | | | | | | | | |
| no data available | | | | | | | | | | | | | | |

^a SIR=all Sensitive/Intermediate/Resistant antibiogram results, IR=all Intermediate/Resistant antibiogram results, #=aggregated total, %=#/100 cultures (SIR) or #/100 SIR results (IR),

Table 17: Missing Infection variables

| variable | L1 ^a | L2 ^a | Ls ^a | Req ^a | # ^a | % ^a | p10 | p25 | p50 | p75 | p90 |
|---|-----------------|-----------------|-----------------|------------------|----------------|----------------|-----|-----|-------|-------|-------|
| invasive device in 48 hours preceding infection | V | V | 0 | R | 3 | 3.1 | 0.0 | 0.0 | 0.0 | 0.0 | 60.0 |
| origin of bloodstream infection | V | V | 0 | O | 2 | 5.7 | 0.0 | 0.0 | 0.0 | 5.6 | 12.5 |
| antimicrobial treatment | V | V | 0 | O | 33 | 34.0 | 0.0 | 0.0 | 100.0 | 100.0 | 110.0 |
| Microorganism indicator | V | V | 0 | M | 7 | 7.2 | 0.0 | 0.0 | 0.0 | 10.5 | 11.4 |
| total infection variables | V | V | 0 | O | 45 | 11.3 | 0.0 | 3.5 | 25.0 | 26.1 | 40.0 |

^a L1= level 1 variable (denominator-based surveillance) ; L2= level 2 variable (patient-based surveillance) ; L2s= level 2 suboption (0=basic level 2 variables a=extra patient admission and day by day variables, b=central vascular catheter follow-up, c=antimicrobial treatment follow-up); Req: M=mandatory, R=Required, O=Optional #=number of missing variables; %=# / 100 eligible records

Hospital (all) :
1030 patients

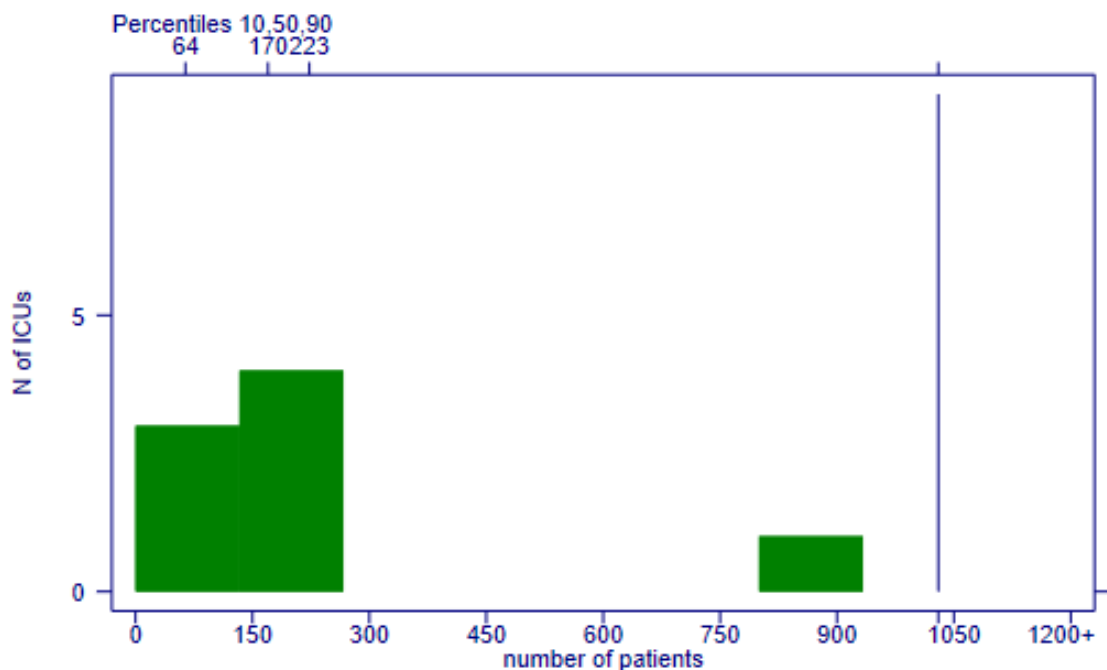

Figure 1: Distribution: number of patients

Hospital (all) :
8.7 days

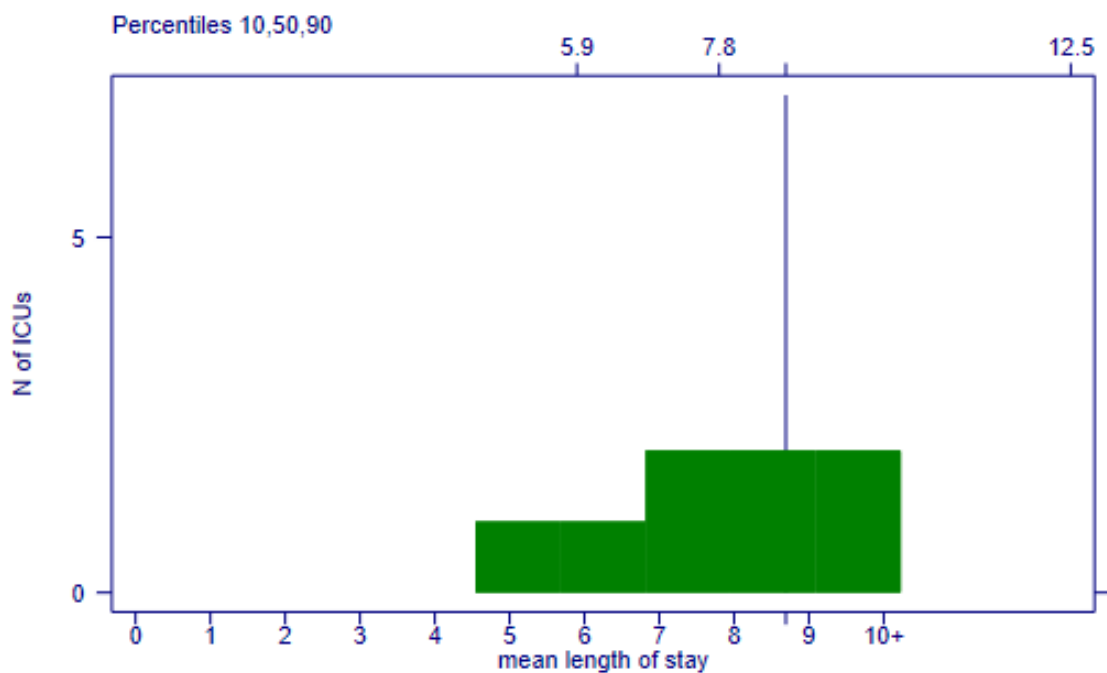

Figure 2: Distribution: mean length of stay

Hospital (all) :
5.5 NP/1000 patientdays (95% CI 4 - 7.2)

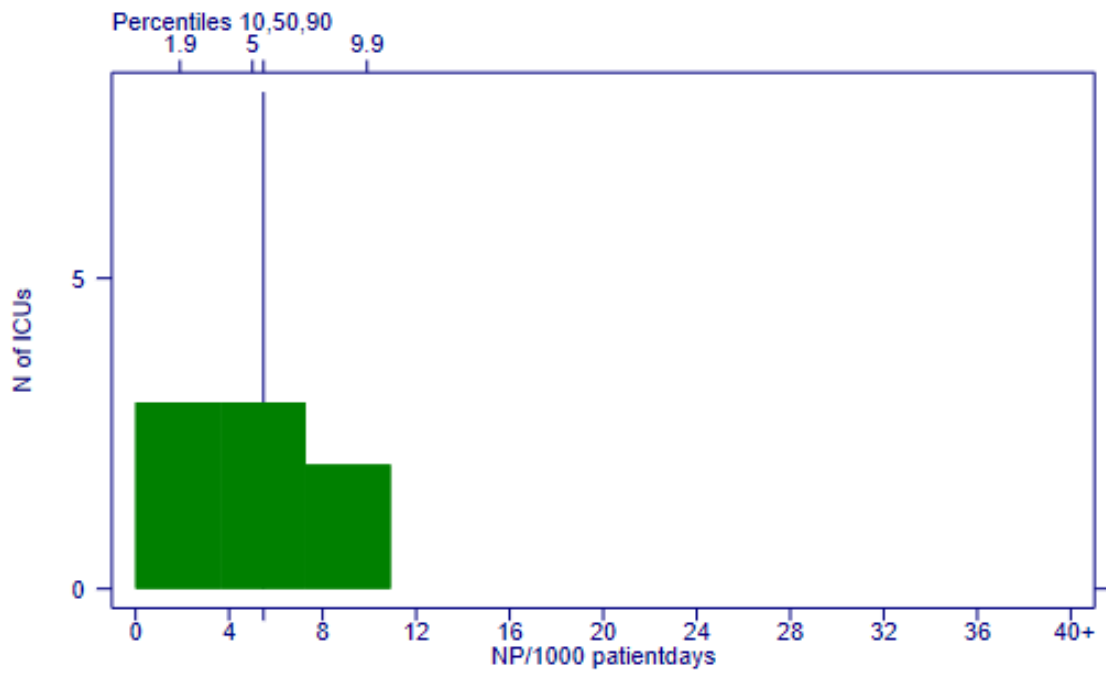

Figure 3: Distribution: P_≥D3 (NP) / 1000 patientdays

Hospital (all) :
11.9 NPs, ID2, all / 1000 IDdays (95% CI 8 - 17.1)

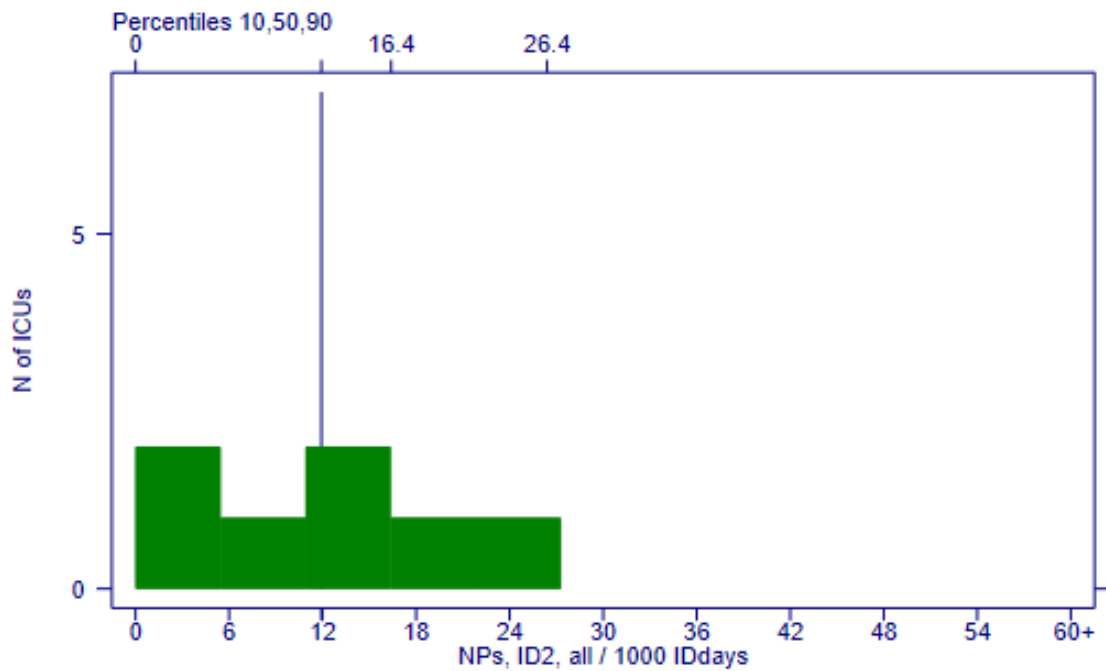

Figure 4: Distribution: NPs, ID2, all / 1000 IDdays ; NPs, with intubation in 2 days before onset of NP, all episodes / 1000 intubation days

Hospital (all) :
11 NPs, ID2, 1st / 1000 IDdays bef 1st NP (95% CI 6 - 18.5)

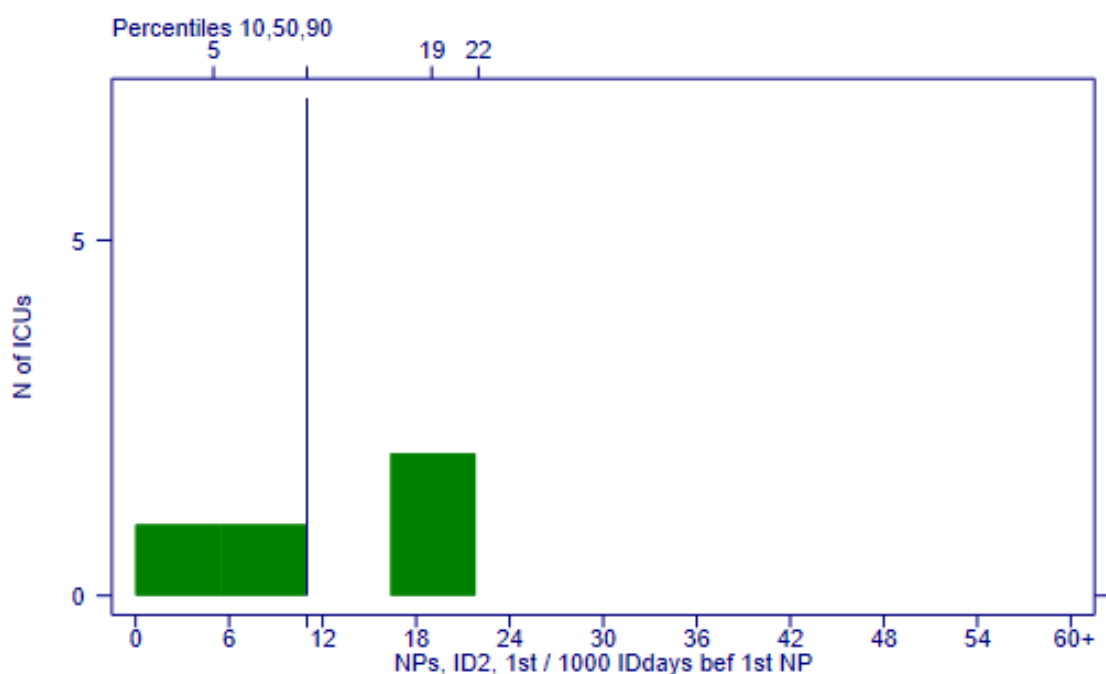

Figure 5: Distribution: NPs, ID2, 1st / 1000 IDdays bef 1st NP ; NPs, 1st episode only, with intubation in 2 days before onset of NP / 1000 intubation days

Hospital (all) :
3.8 Bs \geq D3 (NBs) / 1000 patientdays (95% CI 2.6 - 5.3)

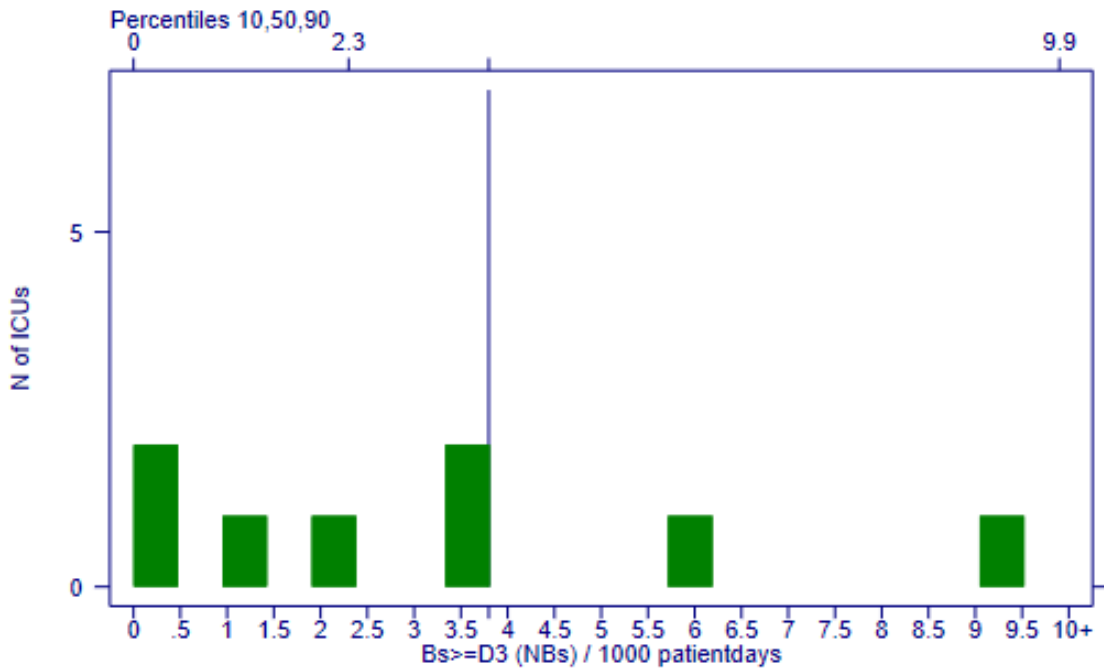

Figure 6: Distribution: Bs \geq D3 (NBs) / 1000 patientdays

Hospital (all) :
5.1 NBs, ID2, all / 1000 IDdays (95% CI 3.4 - 7.5)

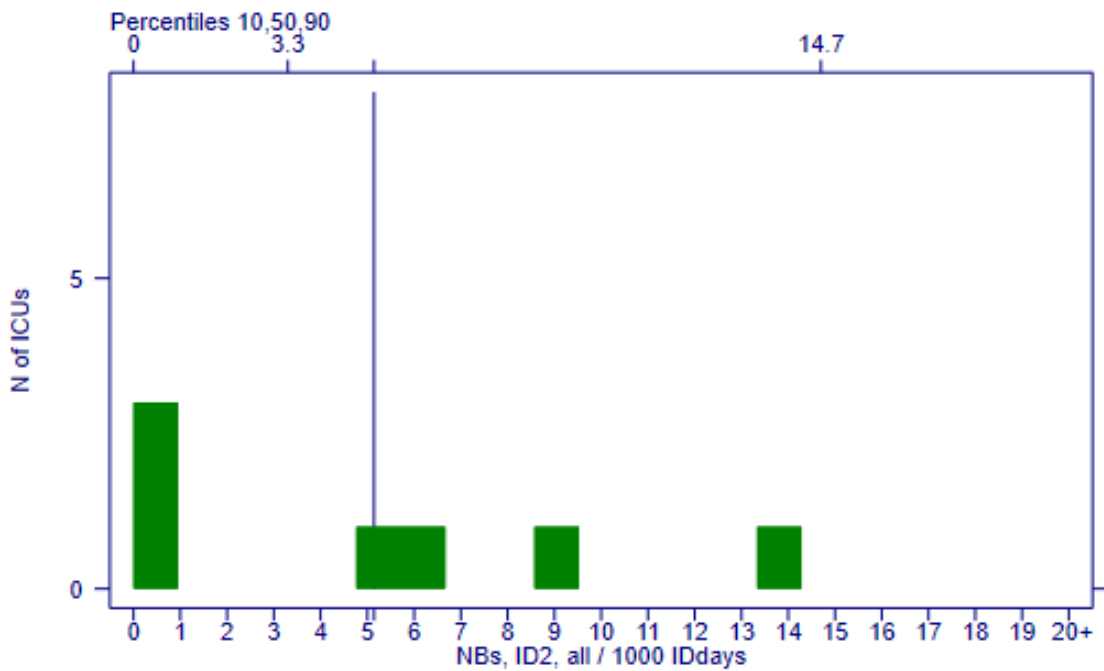

Figure 7: Distribution: NBs, with catheter use in 2days preceding onset of infection, all / 1000 IDdays ; NBs, with catheter use in 2days preceding onset of infection, all episodes / 1000 catheterdays

Hospital (all) :
1.7 NBs, ori=(cat/un) / 1000 patientdays (95% CI .9 - 2.8)

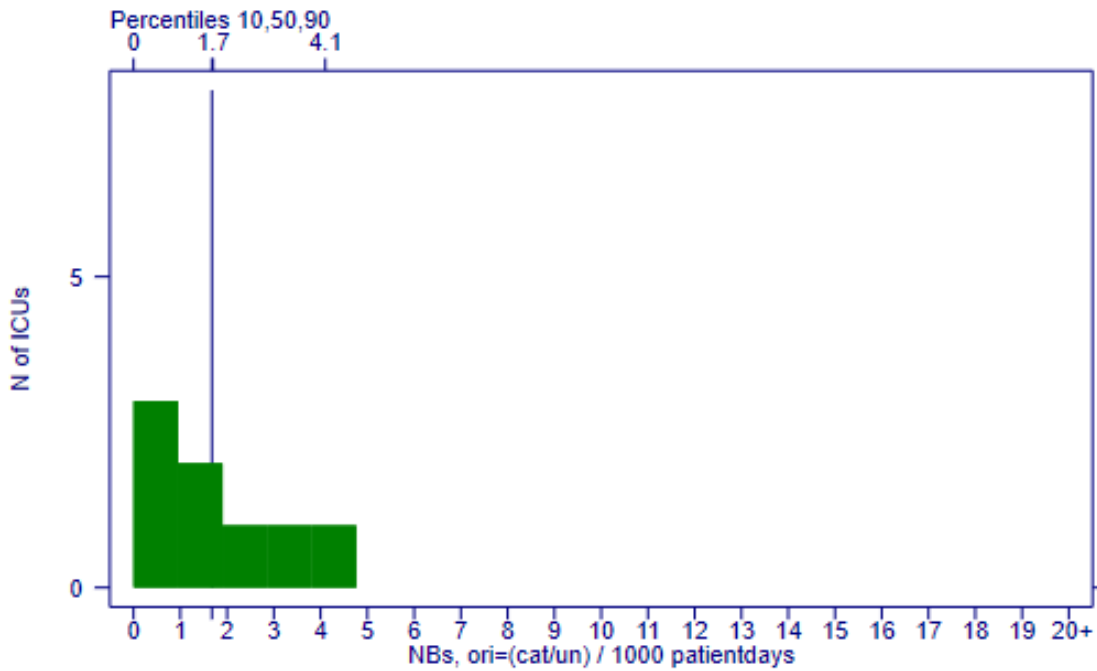

Figure 8: Distribution: NBs, ori=cat/un / 1000 patientdays ; primary NBs / 1000 patientdays

Hospital (all) :
2.4 NBs, (ori=cat/un,ID2) / 1000 IDdays (95% CI 1.2 - 4.1)

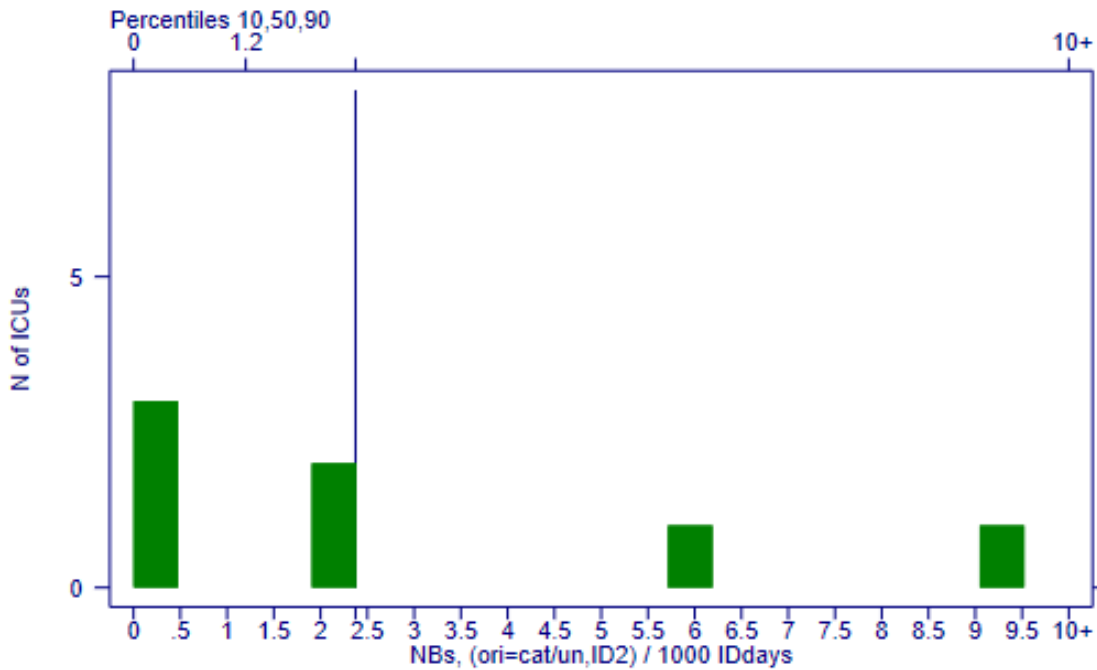

Figure 9: Distribution: NBs, (ori=cat/un,ID2) OR (ori=cat) / 1000 IDdays ; catheter associated NBs / 1000 catheterdays (CDC)

Hospital (all) :
1.6 NBs, ori=cat, 1st / 1000 IDdays bef 1st NB (95% CI .4 - 4.1)

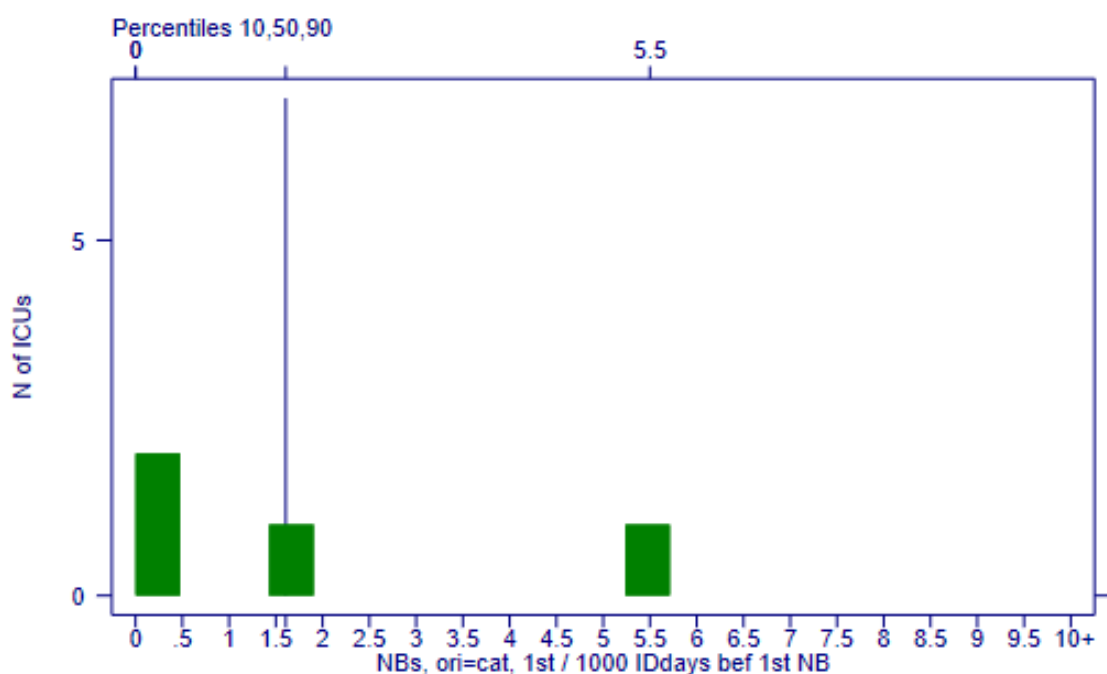

Figure 10: Distribution: NBs, ori=cat, 1st / 1000 IDdays bef 1st NB ; definite catheter associated NBs, 1st episodes only / 1000 catheterdays

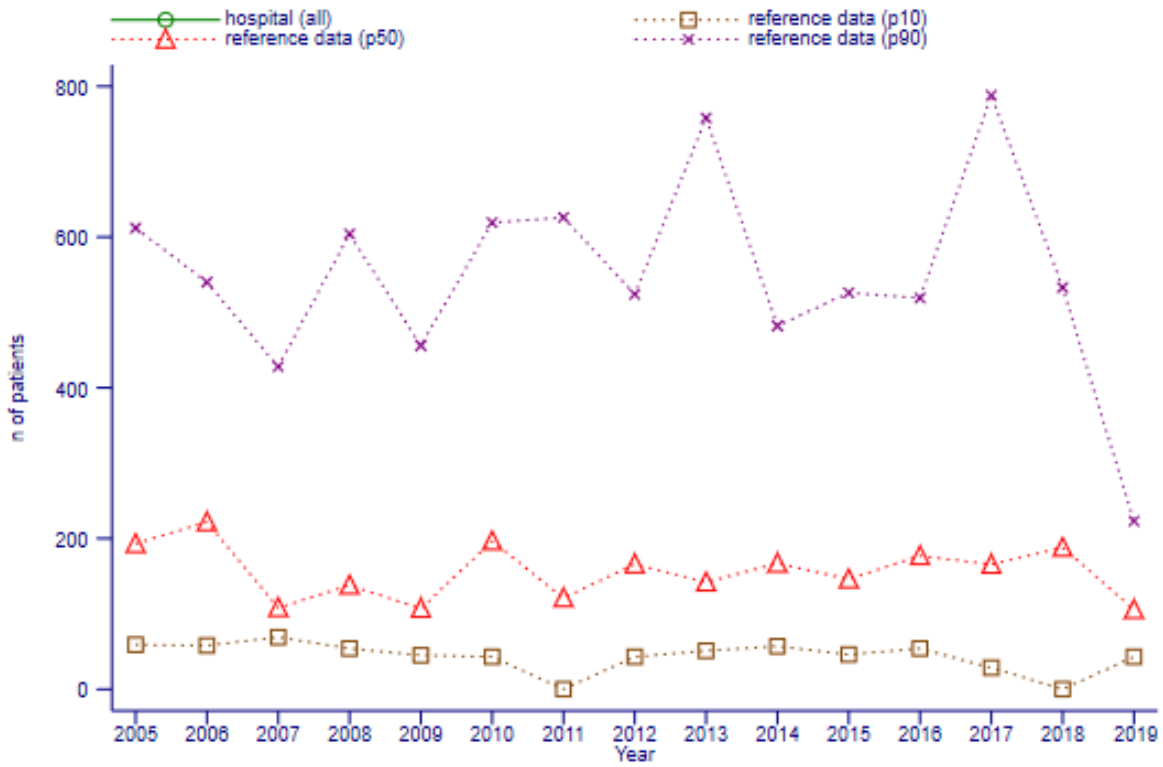

Figure 11: Evolution: Number of patients

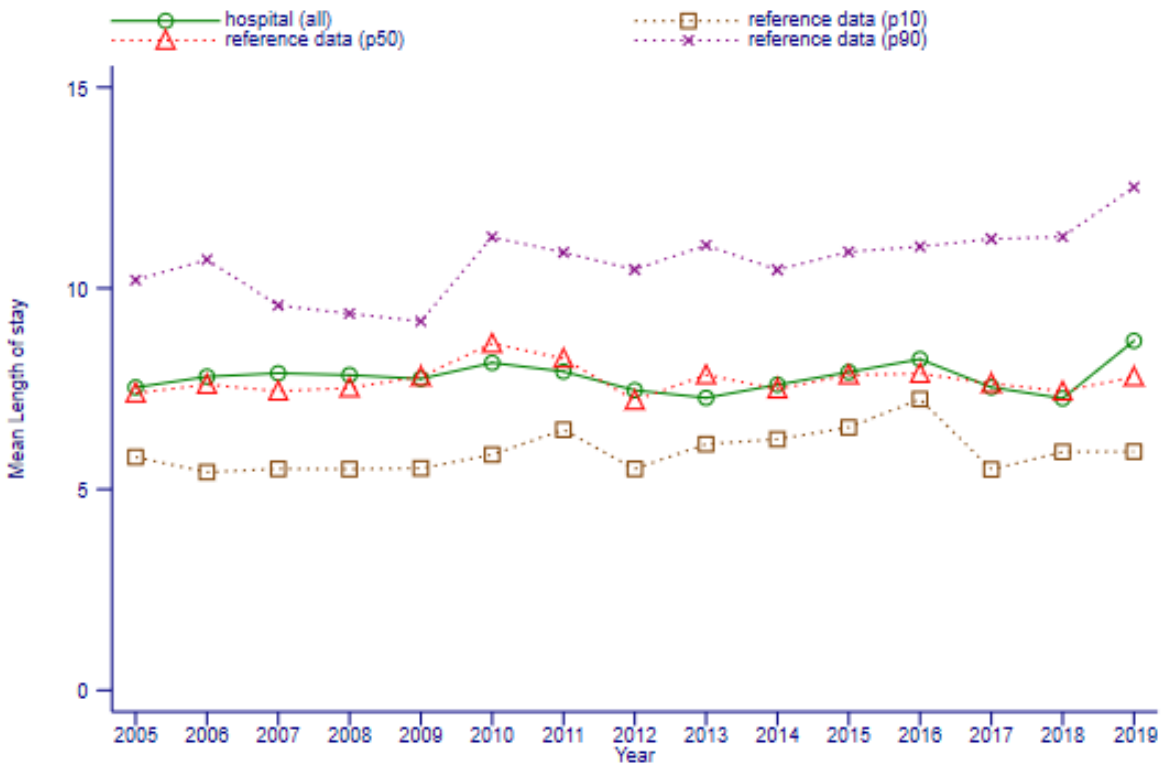

Figure 12: Evolution: Mean Length of stay

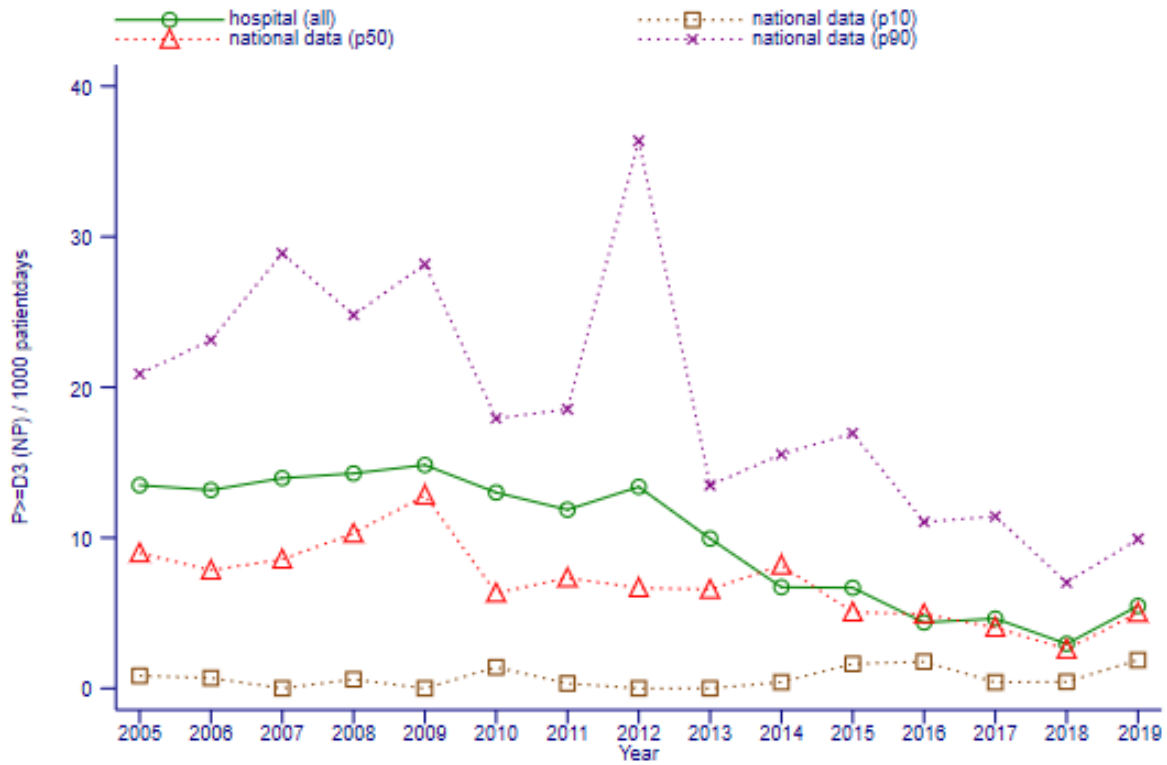

Figure 13: Evolution: $P \geq D3$ (NP) / 1000 patientdays

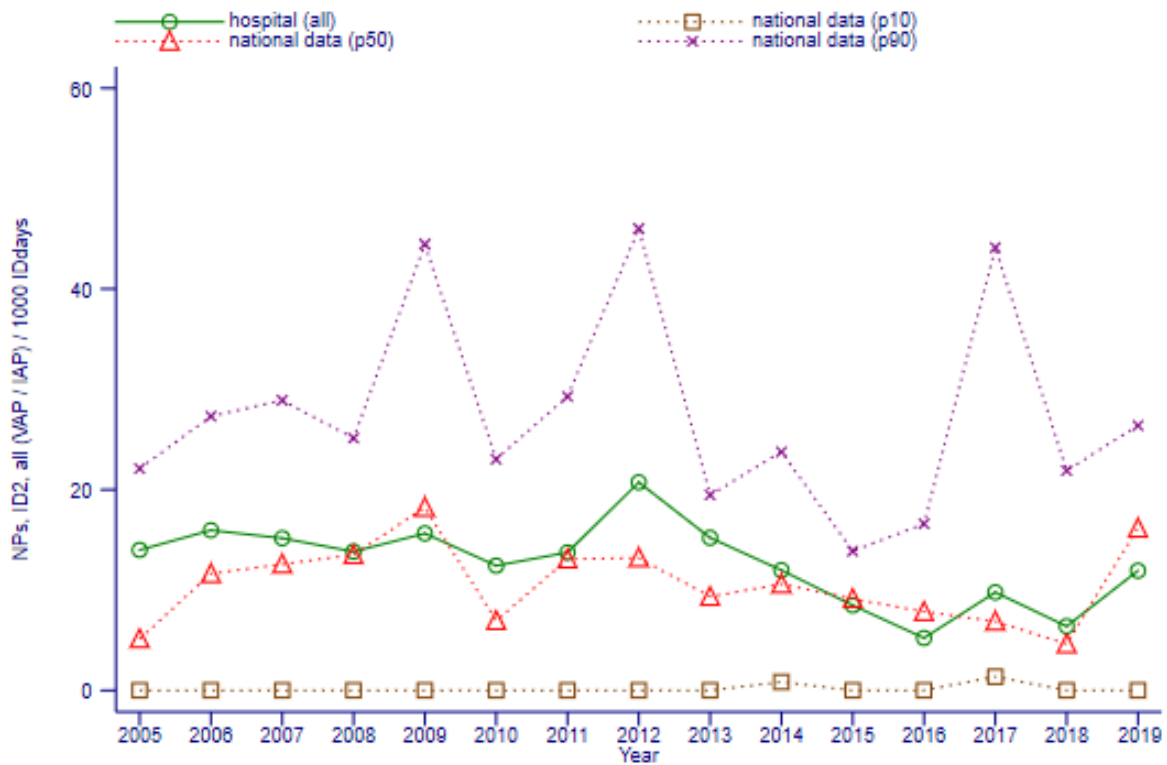

Figure 14: Evolution: NPs, ID2, all / 1000 IDdays ; NPs, with intubation in 2 days before onset of NP, all episodes / 1000 intubation days

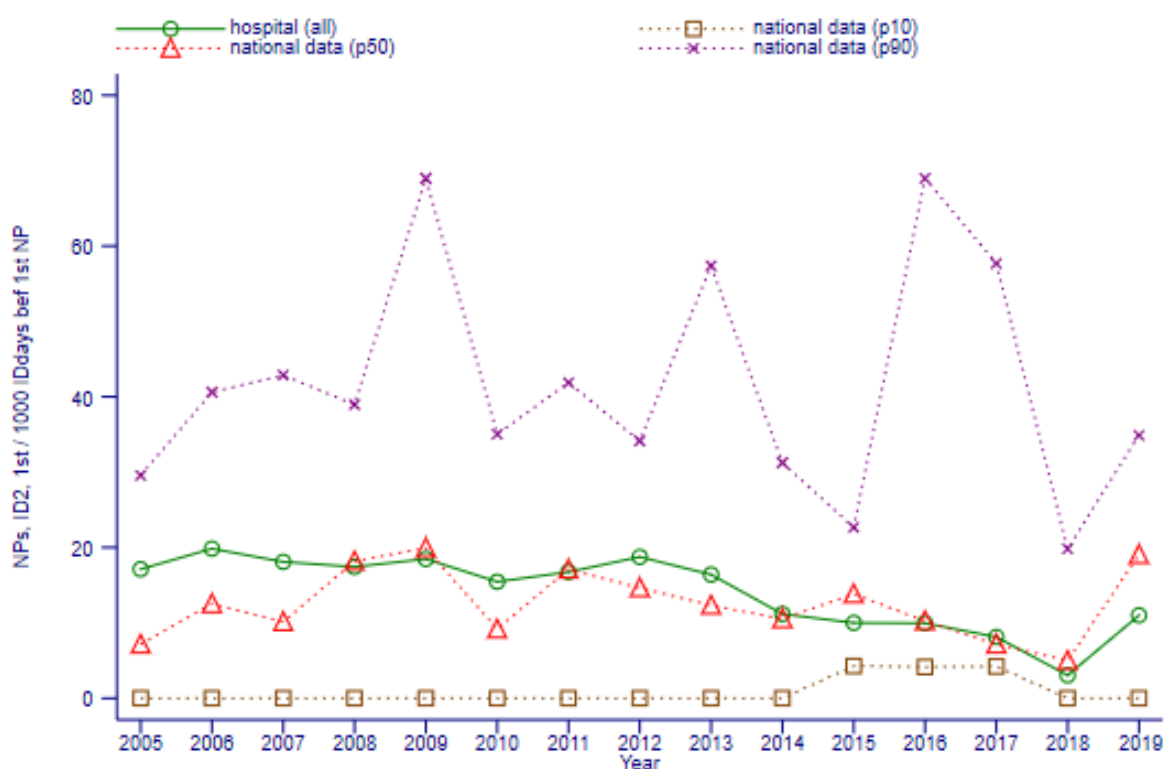

Figure 15: Evolution: NPs, ID2, 1st / 1000 IDdays bef 1st NP ; NPs, with intubation in 2 days before onset of NP, 1st episode only / 1000 intubation days

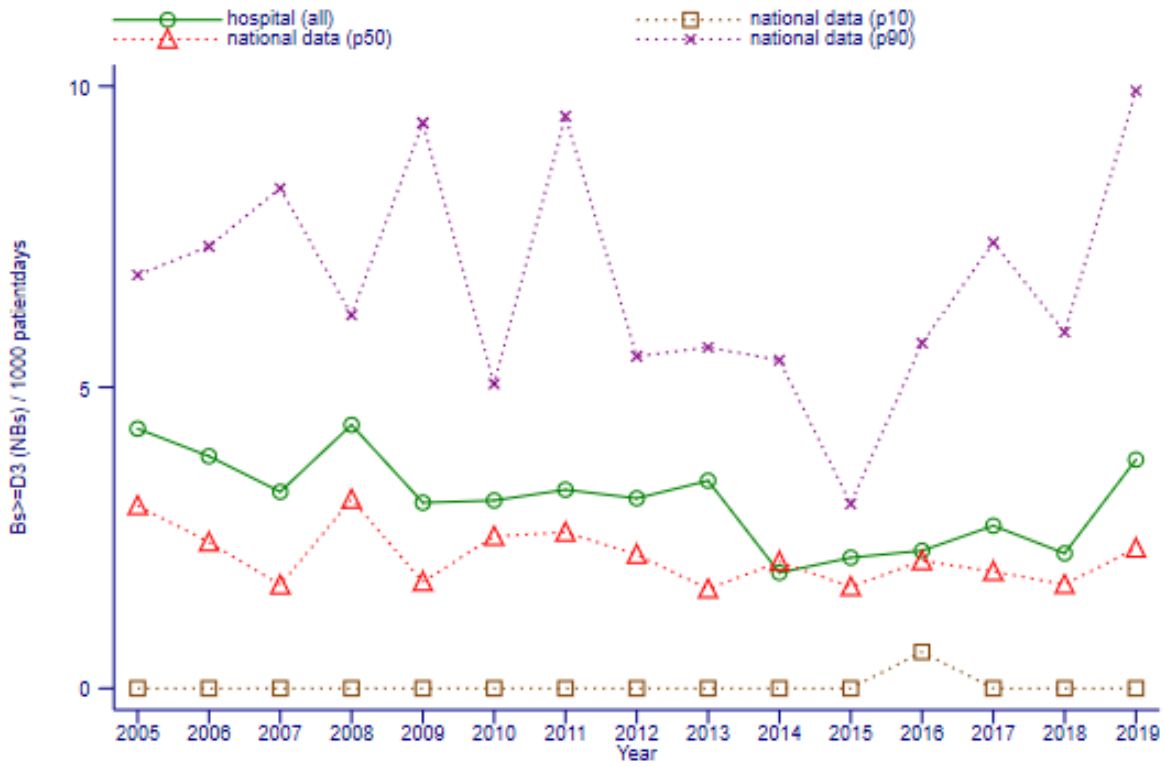

Figure 16: Evolution: Bs ≥ D3 (NBs) / 1000 patientdays

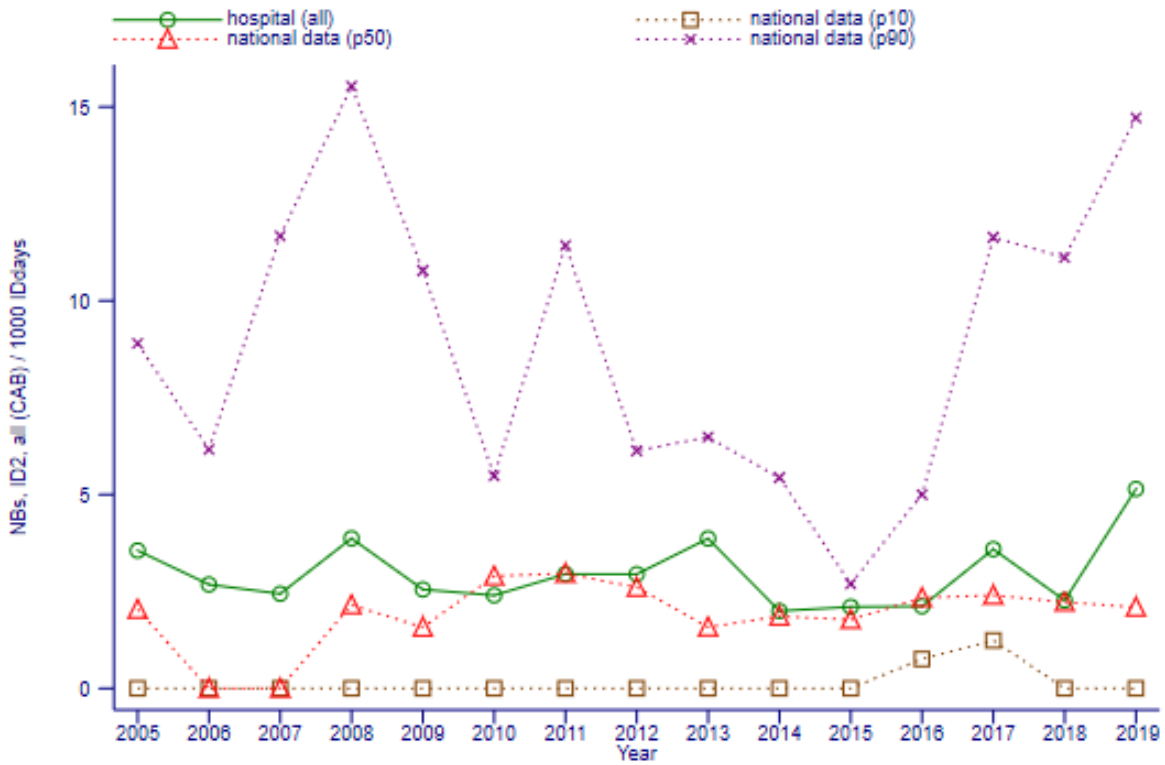

Figure 17: Evolution: NBs, ID2, all / 1000 IDdays ; NBs, with catheter use in 2days preceding onset of infection, all episodes / 1000 catheterdays

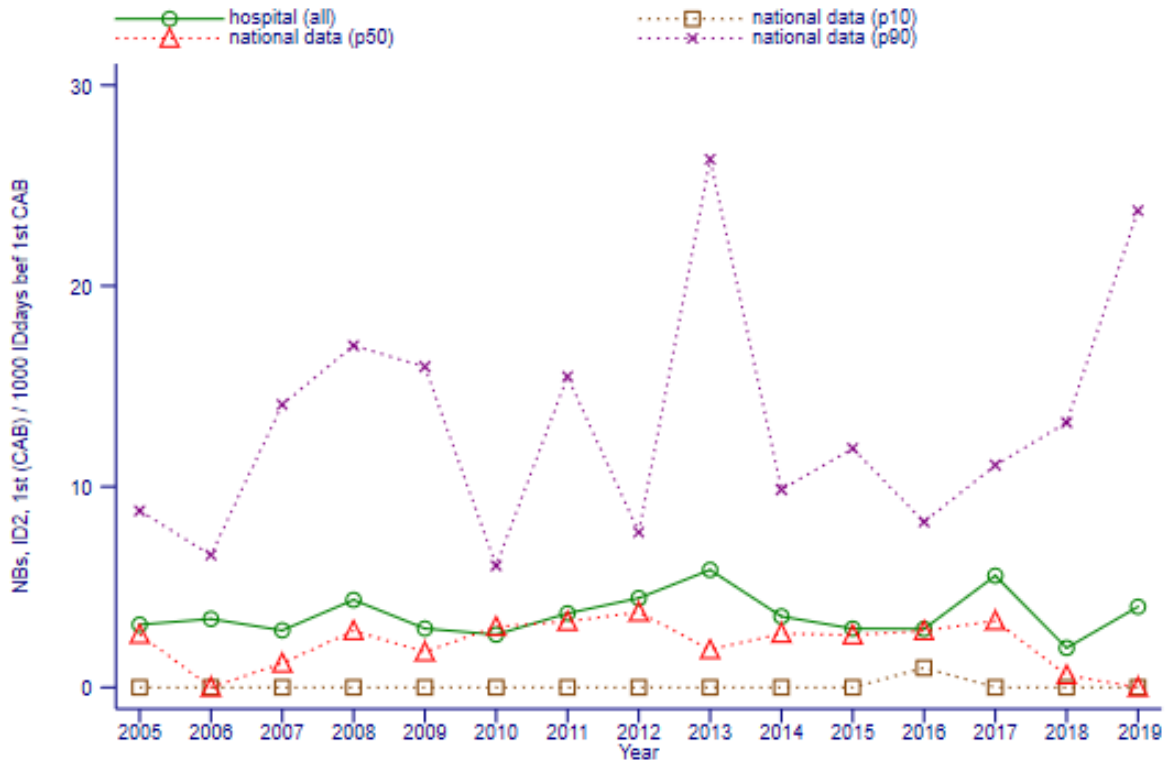

Figure 18: Evolution: NBs, ID2, 1st / 1000 IDdays bef 1st CAB; NBs, with catheter use in 2days preceding onset of infection, 1st episodes only / 1000 catheterdays

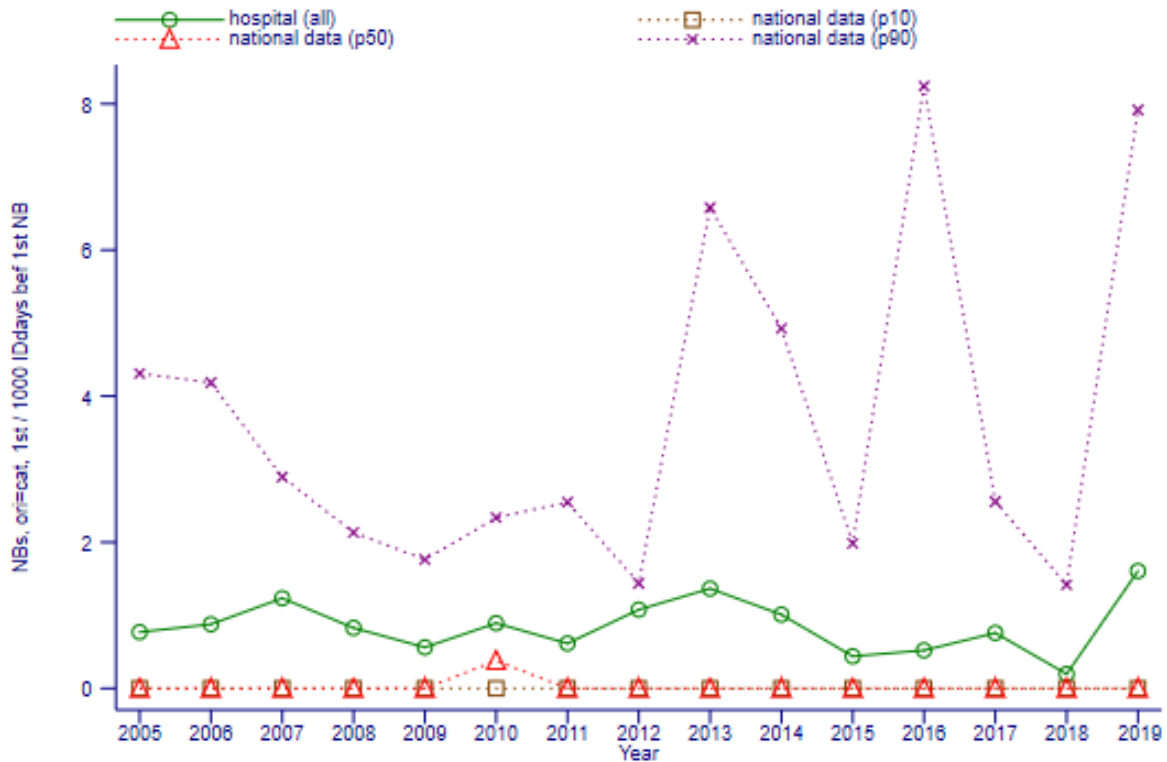

Figure 19: Evolution: NBs, ori=cat, 1st / 1000 IDdays bef 1st NB ; definite catheter associated NBs, 1st episodes only / 1000 catheterdays

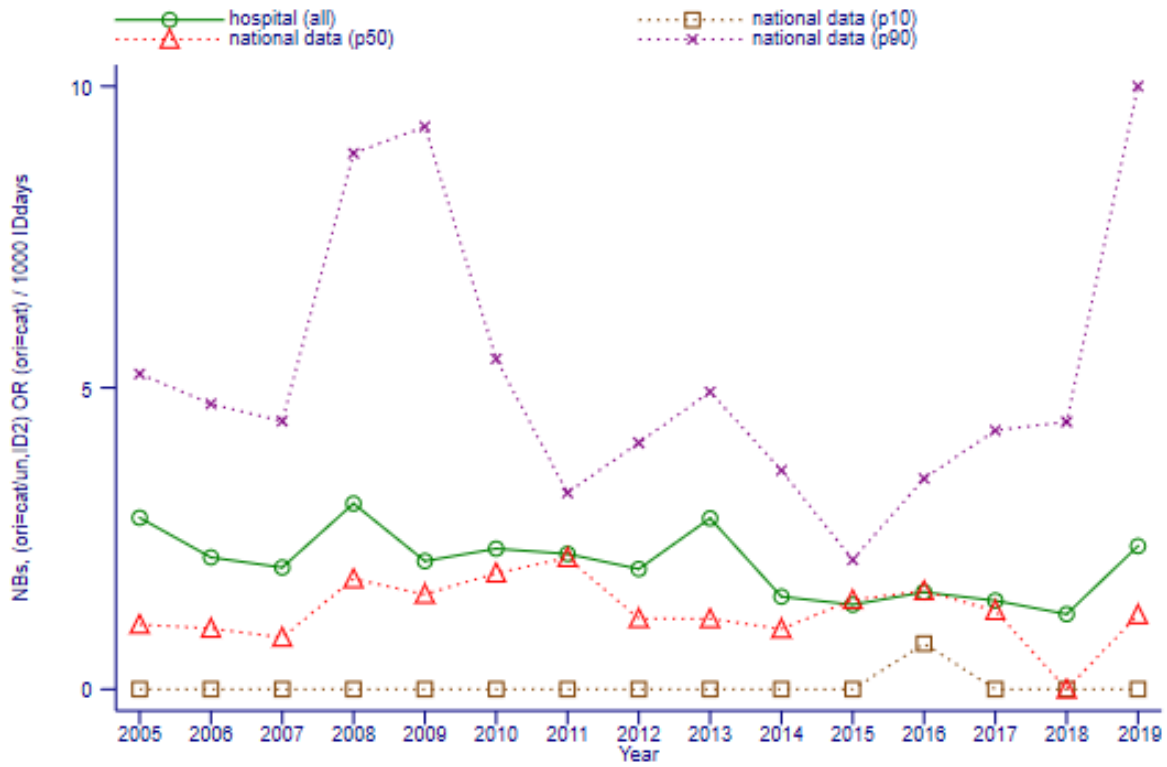

Figure 20: Evolution: NBs, (ori=cat/un,ID2) OR (ori=cat) / 1000 IDdays ; catheter associated NBs / 1000 catheterdays (CDC)

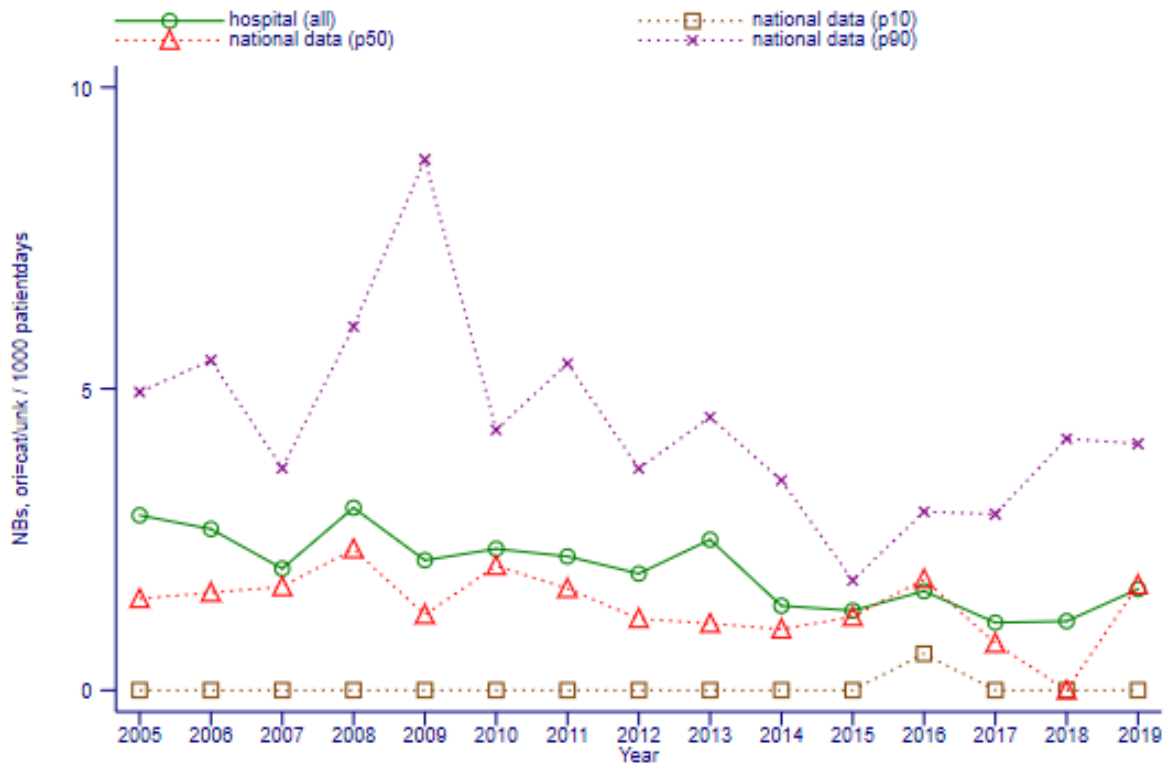

Figure 21: Evolution: NBs, ori=cat/unk / 1000 patientdays ; primary NBs / 1000 patientdays